 Barking & Dagenham Borough Boundary  
 Main Rivers

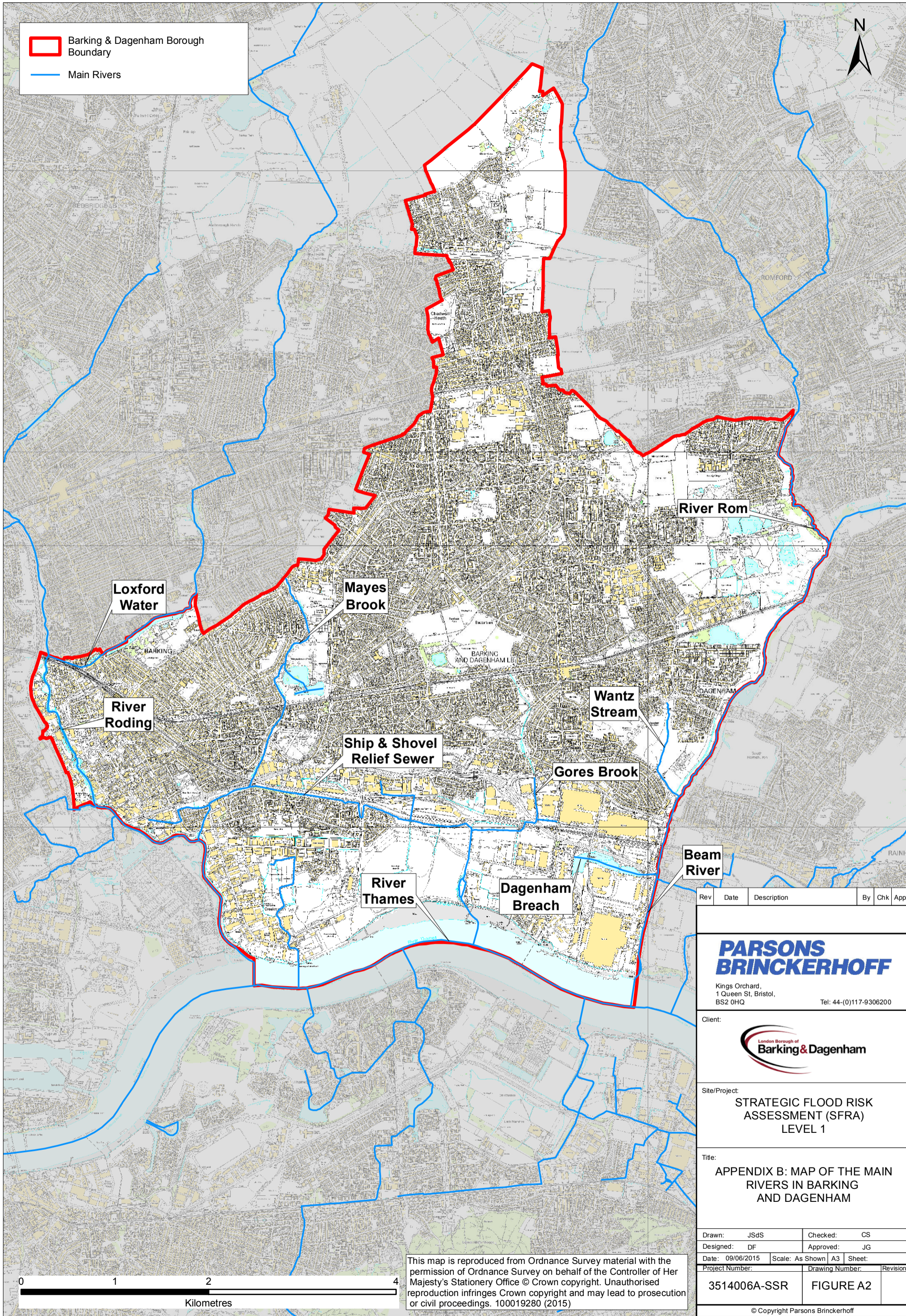

Login: DeSouzaJ  
 Plot Date: 09/06/2015  
 File Name: N:\Water\_Engineering\3514006A - LBBD SFRA\_WORKING FOLDER\GIS\MXD\3514006A-SSR-FOA\_2.mxd

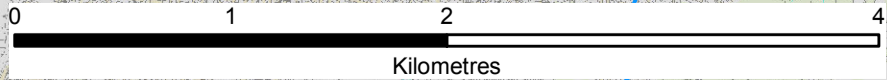

This map is reproduced from Ordnance Survey material with the permission of Ordnance Survey on behalf of the Controller of Her Majesty's Stationery Office © Crown copyright. Unauthorised reproduction infringes Crown copyright and may lead to prosecution or civil proceedings. 100019280 (2015)

Rev	Date	Description	By	Chk	App

**PARSONS BRINCKERHOFF**  
 Kings Orchard,  
 1 Queen St, Bristol,  
 BS2 0HQ

Tel: 44-(0)117-9306200

Client:



Site/Project:  
**STRATEGIC FLOOD RISK ASSESSMENT (SFRA) LEVEL 1**

Title:  
**APPENDIX B: MAP OF THE MAIN RIVERS IN BARKING AND DAGENHAM**

Drawn: JSdS	Checked: CS
Designed: DF	Approved: JG
Date: 09/06/2015	Scale: As Shown   A3   Sheet:
Project Number: 3514006A-SSR	Drawing Number: FIGURE A2
Revision:	