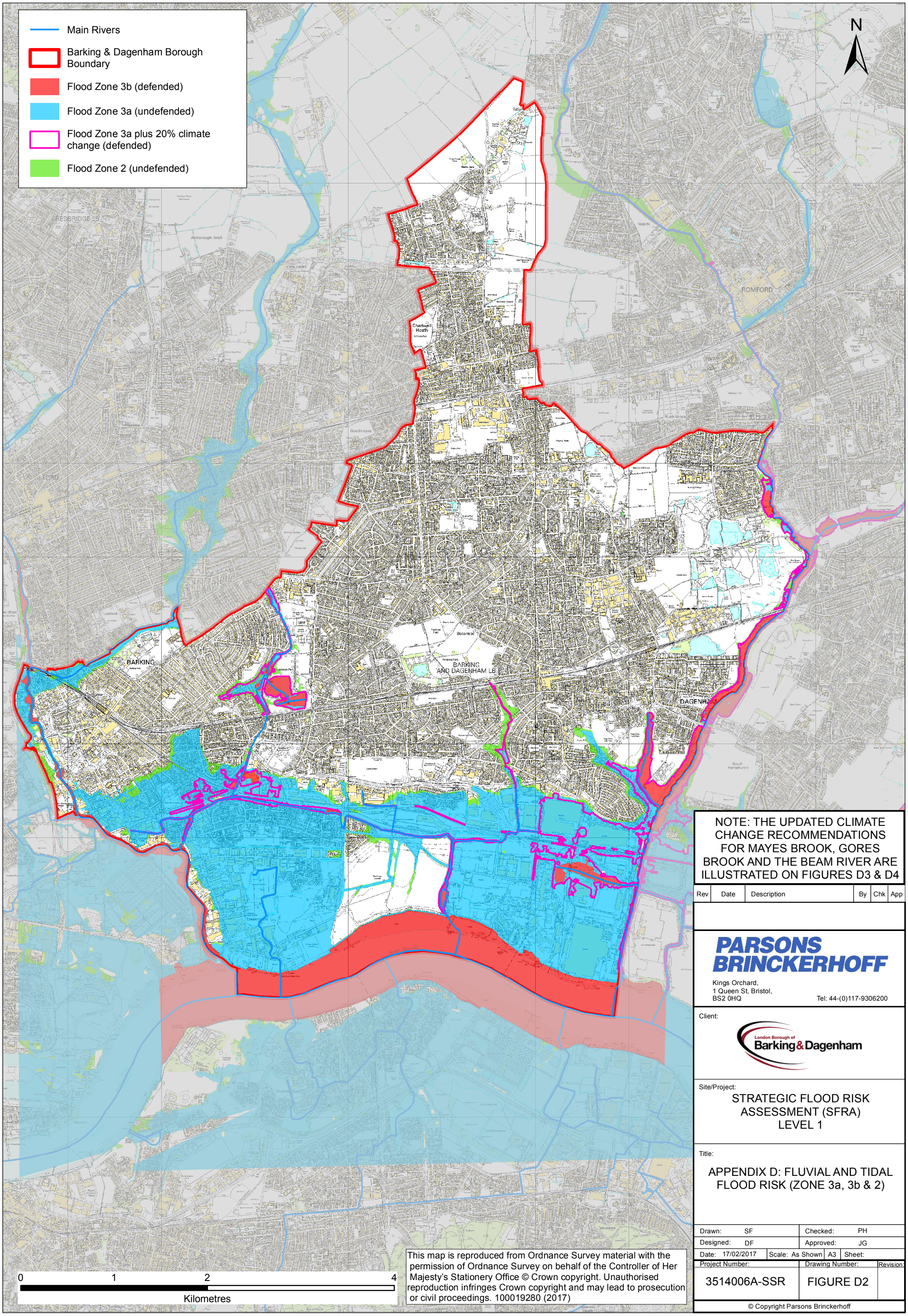

NOTE: THE UPDATED CLIMATE CHANGE RECOMMENDATIONS FOR MAYES BROOK, GORES BROOK AND THE BEAM RIVER ARE ILLUSTRATED ON FIGURES D3 & D4

Rev	Date	Description	By	Chk	App

PARSONS BRINCKERHOFF

Kings Orchard,
1 Queen St, Bristol,
BS2 0HQ

Tel: 44-(0)117-9306200

Client:

London Borough of Barking & Dagenham

Site/Project:

STRATEGIC FLOOD RISK ASSESSMENT (SFRA) LEVEL 1

Title:

APPENDIX D: FLUVIAL AND TIDAL FLOOD RISK (ZONE 3a, 3b & 2)

Drawn:	SF	Checked:	PH
Designed:	DF	Approved:	JG
Date: 17/02/2017	Scale: As Shown	A3	Sheet:

Project Number:	Drawing Number:	Revision:
3514006A-SSR	FIGURE D2	

This map is reproduced from Ordnance Survey material with the permission of Ordnance Survey on behalf of the Controller of Her Majesty's Stationery Office © Crown copyright. Unauthorised reproduction infringes Crown copyright and may lead to prosecution or civil proceedings. 100019280 (2017)

© Copyright Parsons Brinckerhoff

File Name:: \\uk.wspgroup.com\central data\Projects\62103xxx\62103473 - Barking and Dagenham SFRA\E Models and Drawings\GIS\Mxd\SF3514006A-SSR-F0D2.mxd

Login: UKSLF003

Plot Date: 17/02/2017