

Barking & Dagenham Borough Boundary

- Barking & Dagenham Borough Boundary
- Breach location
- Main Rivers

Flood Hazard Rating

- Very Low - Caution
- Moderate - Danger for some
- High - Danger for most
- Very High - Danger for all

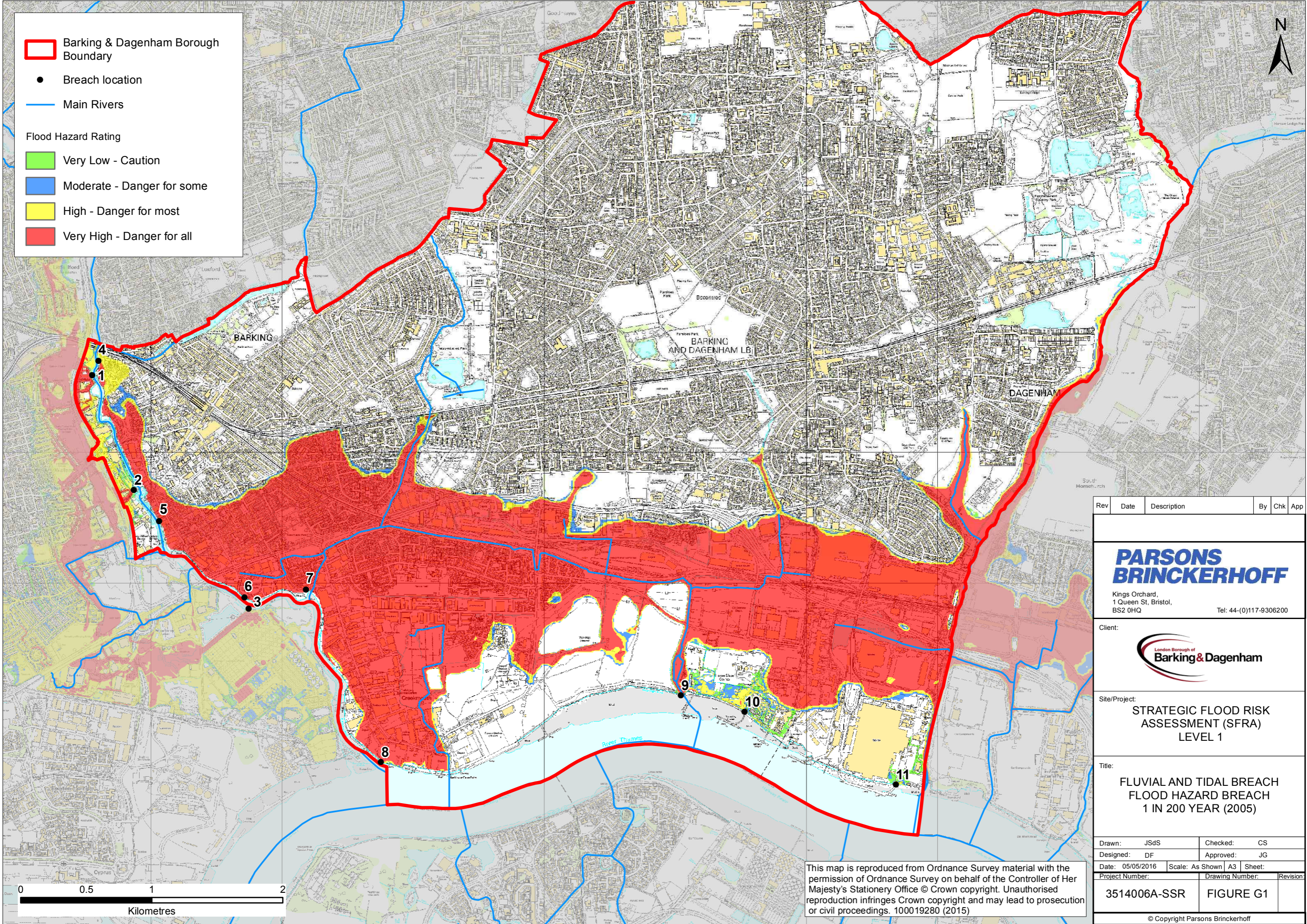

File Name: N:\Water Engineering\3514006A - LBBD SFRA - WORKING FOLDER\GIS\Map\April 2016\3514006A-SSR-FIG1.mxd
 Login: De Souza
 Plot Date: 05/05/2016

Rev	Date	Description	By	Chk	App

PARSONS BRINCKERHOFF

Kings Orchard,
1 Queen St, Bristol,
BS2 0HQ Tel: 44-(0)117-9306200

Client:



Site/Project:
STRATEGIC FLOOD RISK ASSESSMENT (SFRA) LEVEL 1

Title:
FLUVIAL AND TIDAL BREACH FLOOD HAZARD BREACH 1 IN 200 YEAR (2005)

Drawn: JSdS	Checked: CS
Designed: DF	Approved: JG
Date: 05/05/2016	Scale: As Shown
Project Number:	Drawing Number:

3514006A-SSR **FIGURE G1**

This map is reproduced from Ordnance Survey material with the permission of Ordnance Survey on behalf of the Controller of Her Majesty's Stationery Office © Crown copyright. Unauthorised reproduction infringes Crown copyright and may lead to prosecution or civil proceedings. 100019280 (2015)