

Barking & Dagenham Borough Boundary

- Barking & Dagenham Borough Boundary
- Breach location
- Main Rivers

Flood Hazard Rating

- Very Low - Caution
- Moderate - Danger for some
- High - Danger for most
- Very High - Danger for all

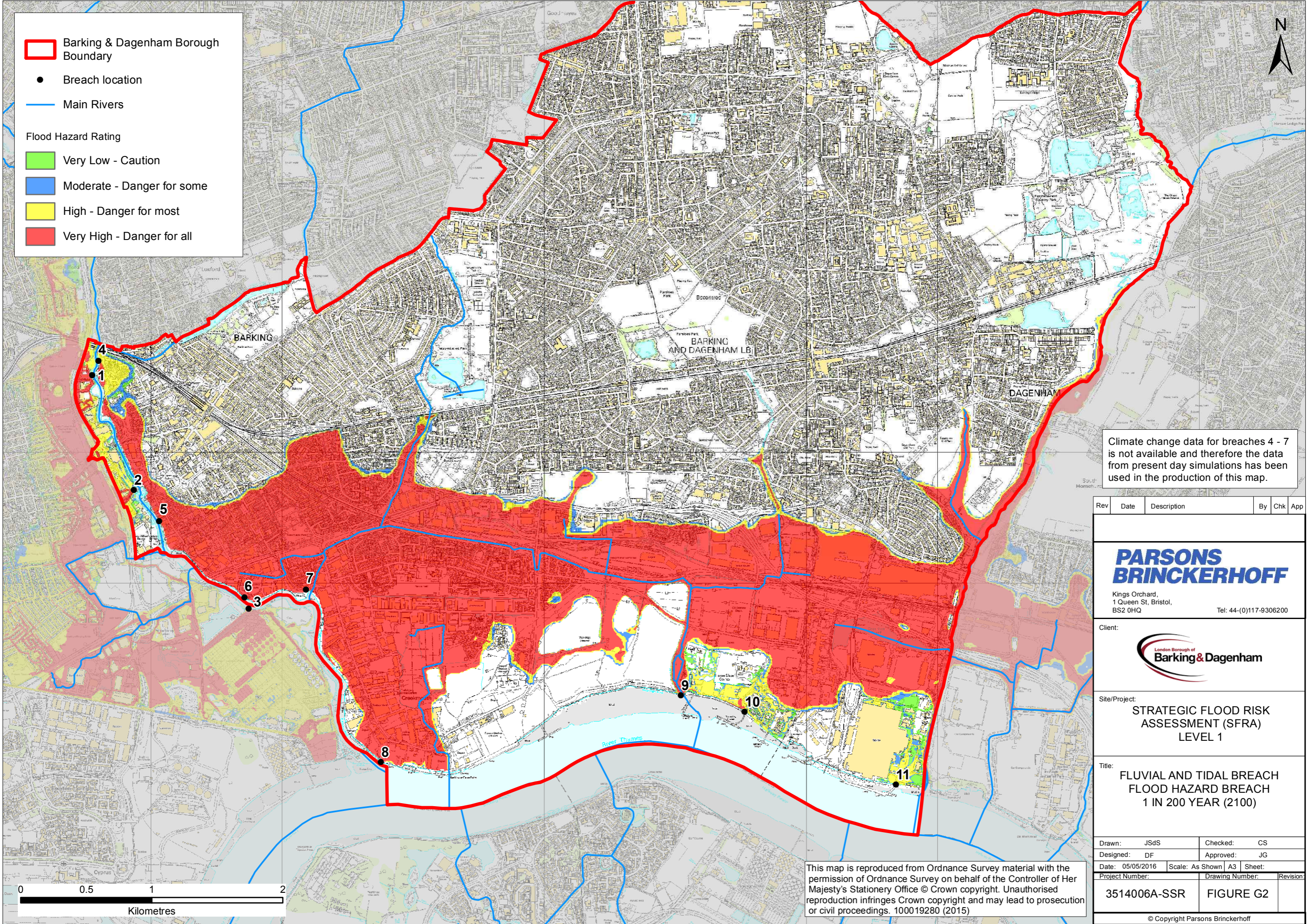

Climate change data for breaches 4 - 7 is not available and therefore the data from present day simulations has been used in the production of this map.

| Rev | Date | Description | By | Chk | App |
|-----|------|-------------|----|-----|-----|
| | | | | | |

PARSONS BRINCKERHOFF

Kings Orchard,
1 Queen St, Bristol,
BS2 0HQ Tel: 44-(0)117-9306200

Client:

Site/Project:
STRATEGIC FLOOD RISK ASSESSMENT (SFRA) LEVEL 1

Title:
FLUVIAL AND TIDAL BREACH FLOOD HAZARD BREACH 1 IN 200 YEAR (2100)

| | |
|------------------|---------------------------|
| Drawn: JSdS | Checked: CS |
| Designed: DF | Approved: JG |
| Date: 05/05/2016 | Scale: As Shown A3 Sheet: |
| Project Number: | Drawing Number: Revision: |

3514006A-SSR **FIGURE G2**

File Name: N:\Water Engineering\3514006A - LBBD SFRA - WORKING FOLDER\GIS\Map\April 2016\3514006A-SSR-F0G2.mxd
Login: De SouzaJ
Plot Date: 05/05/2016

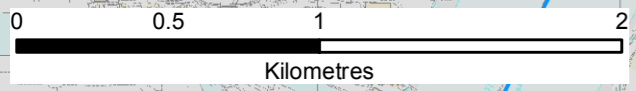

This map is reproduced from Ordnance Survey material with the permission of Ordnance Survey on behalf of the Controller of Her Majesty's Stationery Office © Crown copyright. Unauthorised reproduction infringes Crown copyright and may lead to prosecution or civil proceedings. 100019280 (2015)