







-  Barking & Dagenham Borough Boundary
-  Breach Location
-  Main Rivers
- Rate of Inundation**
-  0 to 5 hours
-  5 to 10 hours
-  10 to 15 hours
-  15 to 20 hours



Inundation data for breaches 4 and 6 is not available. Please refer to figure G2 for rate predicted extent. For rate of inundation data for breaches 1 -3 please see Figure G5.

Rev	Date	Description	By	Chk	App

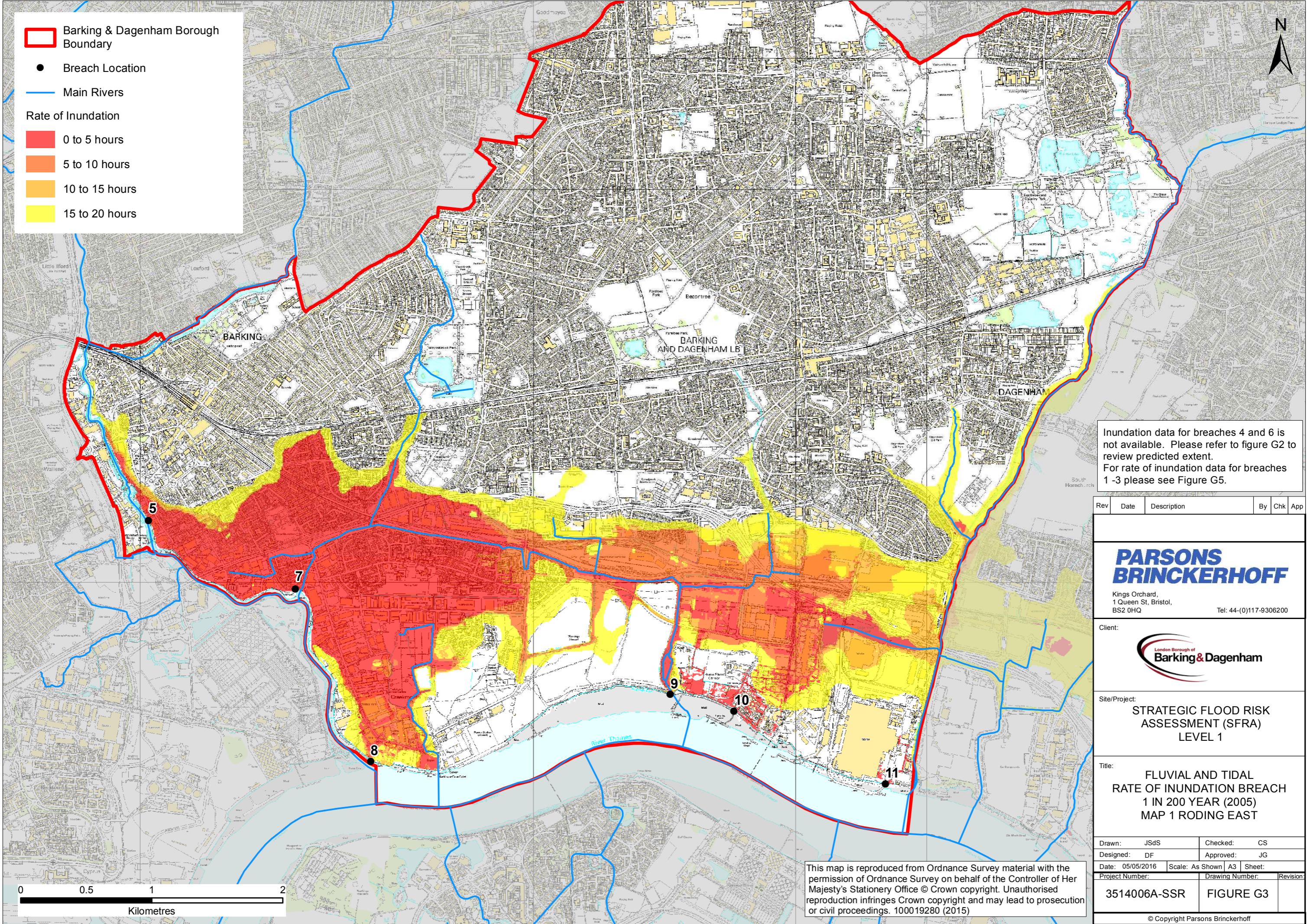
PARSONS BRINCKERHOFF

Kings Orchard,
1 Queen St, Bristol,
BS2 0HQ Tel: 44-(0)117-9306200

Client:



Site/Project:
STRATEGIC FLOOD RISK ASSESSMENT (SFRA) LEVEL 1

Title:
FLUVIAL AND TIDAL RATE OF INUNDATION BREACH 1 IN 200 YEAR (2005) MAP 1 RODING EAST

Drawn: JSdS	Checked: CS
Designed: DF	Approved: JG
Date: 05/05/2016	Scale: As Shown
Project Number:	Drawing Number:

3514006A-SSR	FIGURE G3
--------------	-----------

This map is reproduced from Ordnance Survey material with the permission of Ordnance Survey on behalf of the Controller of Her Majesty's Stationery Office © Crown copyright. Unauthorised reproduction infringes Crown copyright and may lead to prosecution or civil proceedings. 100019280 (2015)

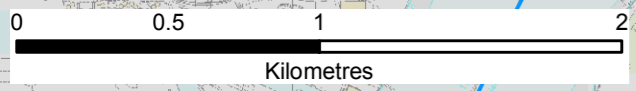

File Name: N:\Water Engineering\3514006A - LBBD SFRA - WORKING FOLDER\GIS\Map\April 2016\3514006A-SSR-FIG3.mxd
 Login: De Souza J
 Plot Date: 05/05/2016