

- Barking & Dagenham Borough Boundary
- Flood Event 23rd June 2016
- Flood Event 25th June 2016
- Flood Event 2012
- Flood Event 2000
- Flood Event 2003
- Flood Event 2007
- Flood Event 1992
- Flood Event 1987
- Flood Event 1974
- Flood Event 1968

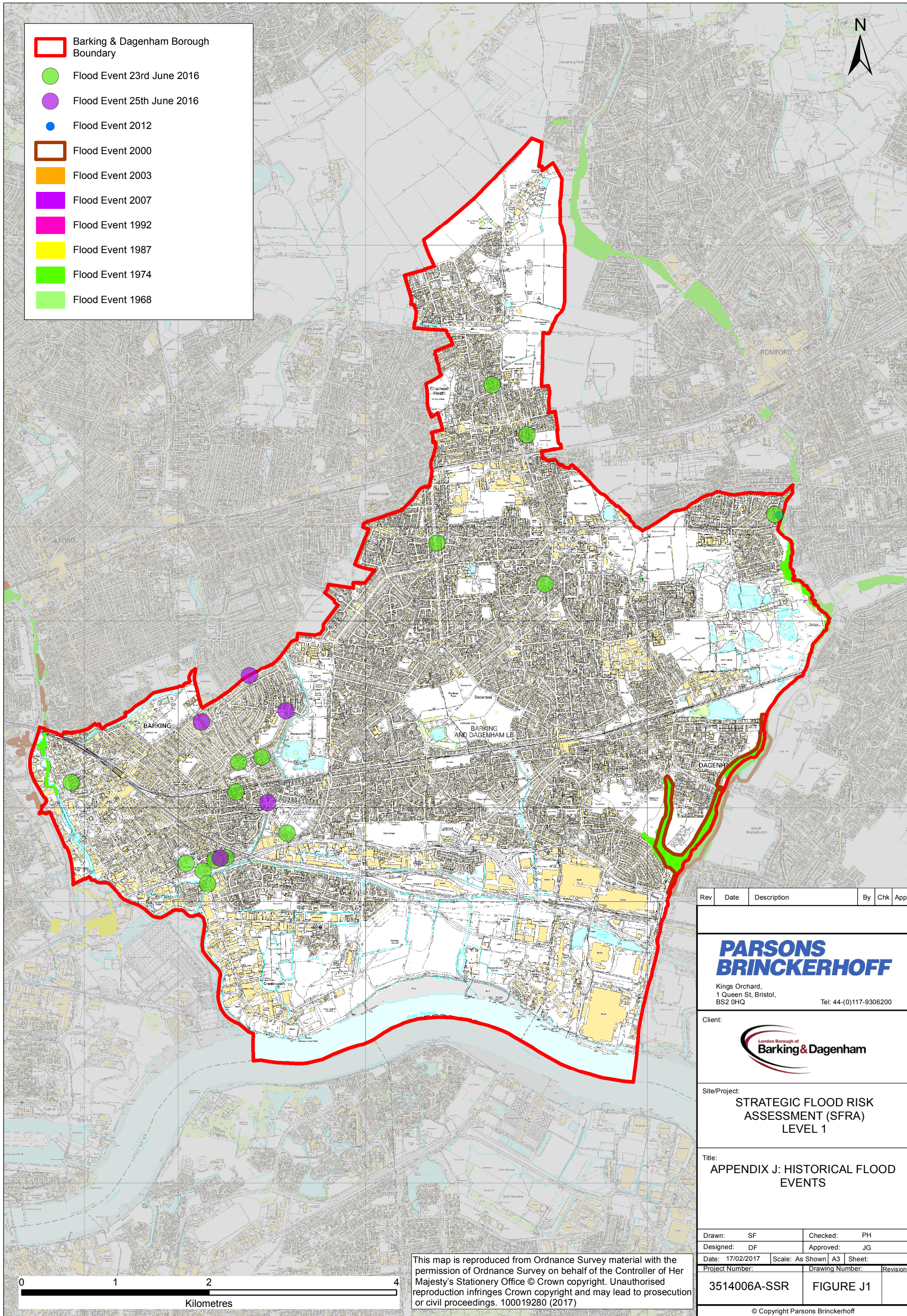

File Name: \\uk.wspgroup.com\central_data\Projects\62103xxx\62103473 - Barking and Dagenham SFRA\IE Models and Drawings\GIS\MapSRF3514006A-SSR-F01.mxd

Login: UKSLF003
Plot Date: 17/02/2017

This map is reproduced from Ordnance Survey material with the permission of Ordnance Survey on behalf of the Controller of Her Majesty's Stationery Office © Crown copyright. Unauthorised reproduction infringes Crown copyright and may lead to prosecution or civil proceedings. 100019280 (2017)

Rev	Date	Description	By	Chk	App
-----	------	-------------	----	-----	-----

**PARSONS
BRINCKERHOFF**

Kings Orchard,
1 Queen St, Bristol,
BS2 0HQ
Tel: 44-(0)117-9306200

Client:



Site/Project:
**STRATEGIC FLOOD RISK
ASSESSMENT (SFRA)
LEVEL 1**

Title:
**APPENDIX J: HISTORICAL FLOOD
EVENTS**

Drawn: SF	Checked: PH
Designed: DF	Approved: JG
Date: 17/02/2017	Scale: As Shown A3 Sheet:
Project Number:	Drawing Number: Revision:

3514006A-SSR **FIGURE J1**