

Barking & Dagenham Borough Boundary  
 Fluvial and Tidal Flood Warning Areas  
 Main Rivers

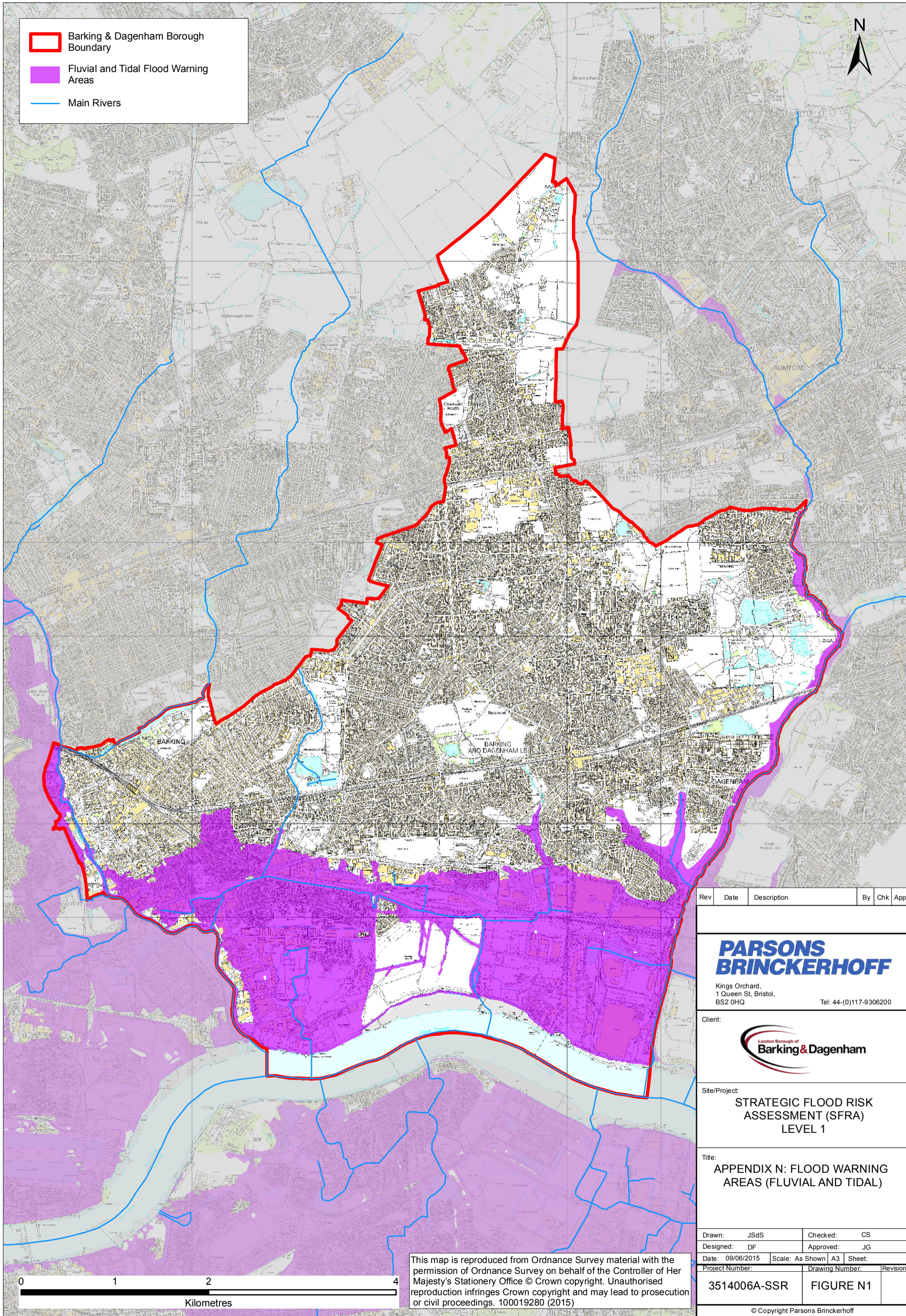

File Name: N:\Water\_Engineering\3514006A\_LBBD SFRA\_WORKING FOLDER\GIS\Mxd\3514006A-SSR-F0N1.mxd  
 Plot Date: 09/06/2015  
 Login: DeSouzaJ

Rev	Date	Description	By	Chk	App
-----	------	-------------	----	-----	-----

**PARSONS BRINCKERHOFF**

Kings Orchard,  
1 Queen St, Bristol,  
BS2 0HQ  
Tel: 44-(0)117-9306200

Client:



Site/Project:  
**STRATEGIC FLOOD RISK ASSESSMENT (SFRA) LEVEL 1**

Title:  
**APPENDIX N: FLOOD WARNING AREAS (FLUVIAL AND TIDAL)**

Drawn: JSdS	Checked: CS
Designed: DF	Approved: JG
Date: 09/06/2015	Scale: As Shown   A3   Sheet:
Project Number:	Drawing Number: Revision:

**3514006A-SSR**      **FIGURE N1**

© Copyright Parsons Brinckerhoff

This map is reproduced from Ordnance Survey material with the permission of Ordnance Survey on behalf of the Controller of Her Majesty's Stationery Office © Crown copyright. Unauthorised reproduction infringes Crown copyright and may lead to prosecution or civil proceedings. 100019280 (2015)

